



Station Road, Leatherhead, KT22 7RR

£1,650 PCM



- AVAILABLE 16 MARCH 2026
- 2ND FLOOR 2 BEDROOM APARTMENT
- CONTEMPORARY WHITE BATHROOM SUITE
- DOUBLE GLAZING
- CLOSE TO MAIN LINE STATION
- UNFURNISHED
- MODERN FITTED KITCHEN WITH APPLIANCES
- GAS CENTRAL HEATING
- ALLOCATED PARKING
- WALKING DISTANCE OF TOWN CENTRE

Description

Second floor two bedroom apartment with modern fitted kitchen and bathroom and conveniently located within walking distance of Leatherhead town centre and mainline station. With double wardrobe in main bedroom, Gas Central Heating, double-glazing and allocated parking

Situation

Leatherhead town centre offers a variety of shops, quality independent restaurants and coffee shops. Within the area there are highly regarded both state and private schools including St Andrews R.C. School, St John's School and Downsends School whilst at nearby Mickleham is Box Hill School.

Leatherhead's mainline railway station offers commuter access to London Waterloo & Victoria and access south to Guildford & Dorking. Junction 9 of the M25 at Leatherhead provides access to the national motorway network together with Heathrow and Gatwick Airports.

The general area abounds in Green Belt countryside, much of which is National Trust owned offering plentiful of outdoor activities at Bocketts Farm, Denbies Wine Estate, and Polesden Lacy. Epsom Downs (home of the famous Epsom Derby horse race) is within 15 minutes drive and Headley Heath is just 10 minutes away.

EPC	C
Council Tax Band	C



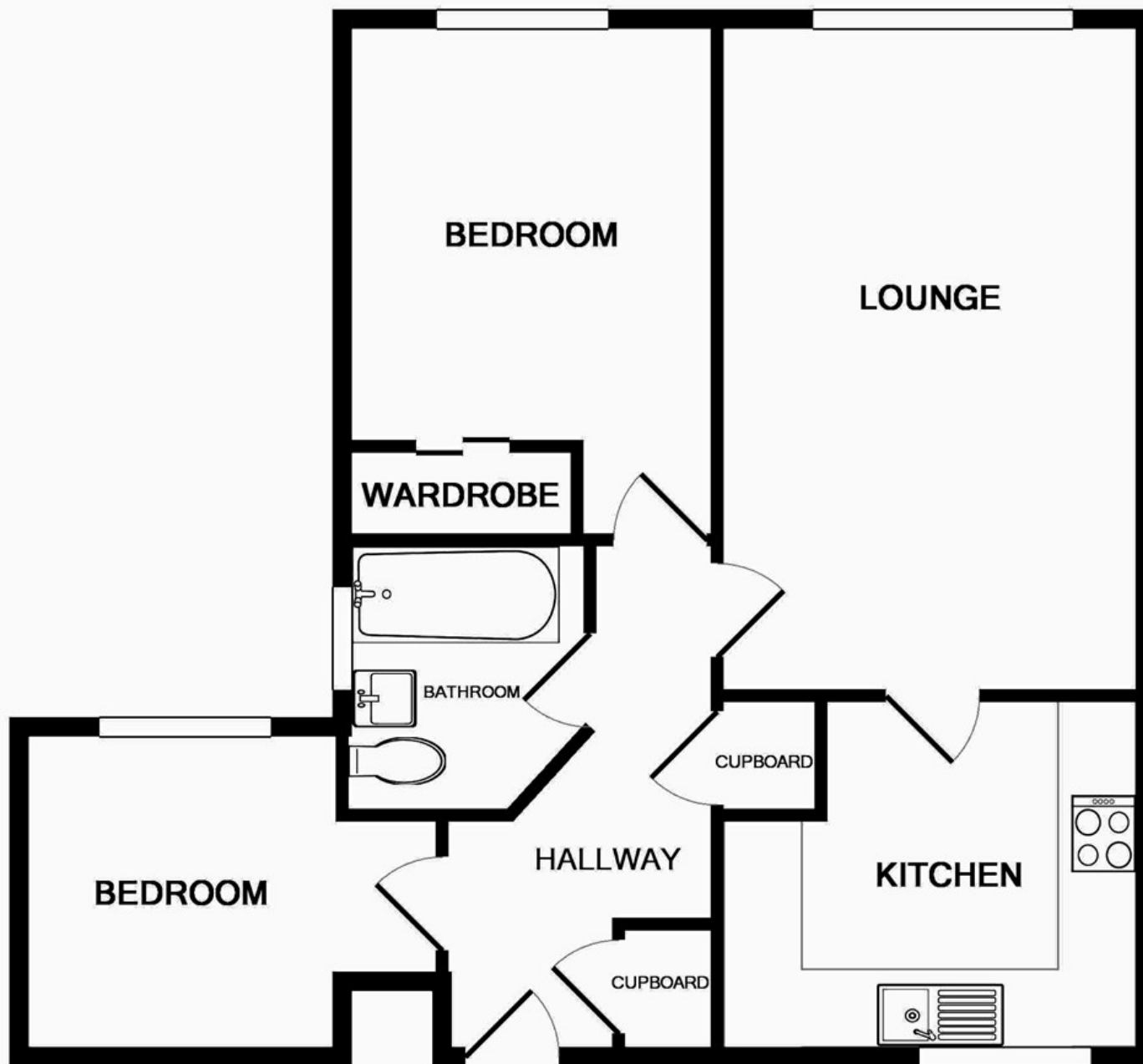

1-3 Church Street, Leatherhead, Surrey, KT22 8DN
Tel: 01372 360444 **Email:** lettings@patrickgardner.com
<https://www.patrickgardner.com/>

TOTAL APPROX. FLOOR AREA 58.0 SQ.M. (624 SQ.FT.)

Made with Metropix ©2010

INFORMATION FOR TENANTS

Holding Deposit

We require one weeks' rental, payable by bank transfer as a holding deposit to secure a property. Once we have received your holding deposit, current legislation stipulates that the necessary paperwork should be completed by all parties within 15 days or such longer period as might be agreed.

Should your offer be agreed and you decide to proceed with a tenancy we require:

A refundable holding deposit of one weeks' rent at the beginning of negotiations. This amount will be deducted from your first months' rent prior to the commencement of the tenancy. Please be aware that should you withdraw from the negotiations, or be unable to provide suitable references this amount is **non-refundable**. Please further note that until this initial amount is paid the property may continue to be offered for rental.

References

We use the referencing company, Rightmove Referencing. The most straightforward way to complete the reference form is via an online link that your Lettings Negotiator will send by e-mail.

Rent

Rent will be paid monthly in advance by bankers' standing order set up to leave your account 3 days before the rent due date in order to allow funds to clear.

Deposit

A deposit of five weeks rental is held during the tenancy against damage and dilapidation Patrick Gardner & Co. are members of the Tenancy Deposit Scheme to safeguard your deposit.

Inventory and schedule of condition

A professional inventory clerk will check you into the property at the beginning of the tenancy. The charge for this is borne by the Landlord.

curate are set out as a general
 e any part of an offer or contract.
 as statements of representation of
 action or otherwise as to their
 has the authority to make or give
 he property.

**patrick
gardner**
 LETTINGS